

SOMERSET - PHASE I

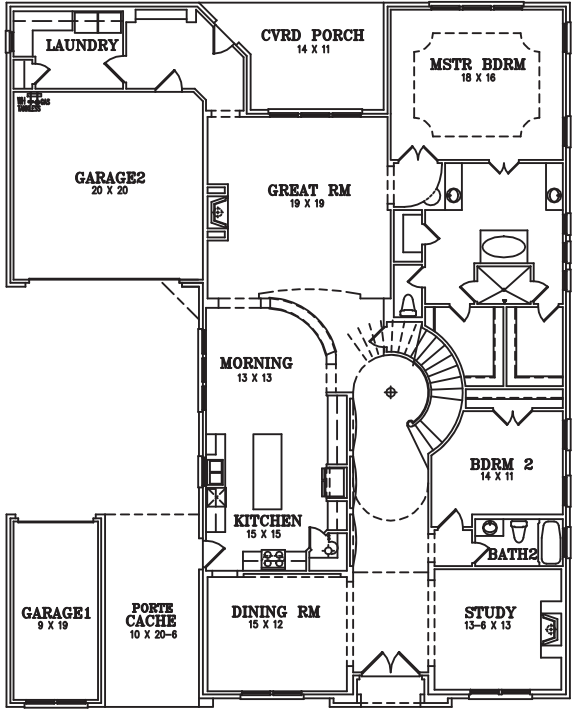

The Seven Model
Quick Move-In!

\$642,337
3300 Lakemont Dr
Mansfield, TX
76063



The Steven is a traditional home with Port Cache and 3-Car Garage. The grand Entryway leads to your Formal Dining Room, Study, Guest Bedroom and Full Bath. The bright, big Kitchen features oversized Island, spacious Breakfast Nook opening to the Great Room that overlooks the Covered Patio. The spiral staircase leads to the Game Room, Media Room, three additional Bedrooms and two full Baths. This beautiful home is ready for the growing family and has plenty of room for entertaining family and friends.

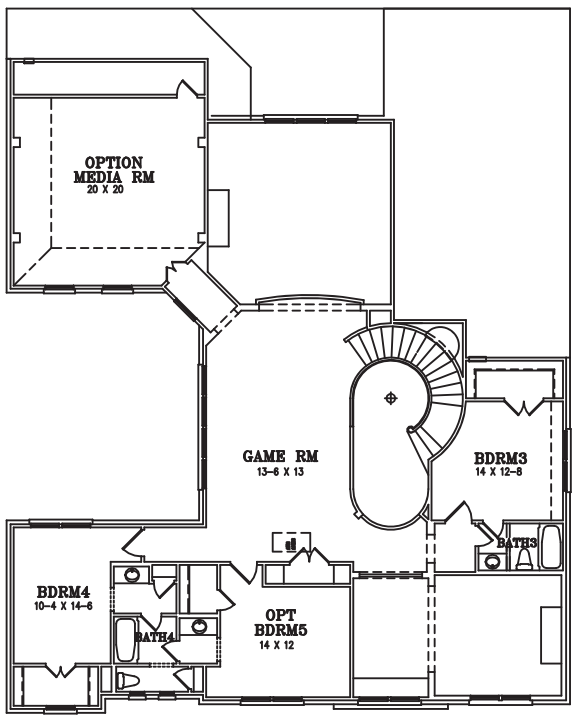

- 5 / 4 / 3
- 3 Car Garage with Cedar Doors
- 4,959 Sq Ft
- Stone Elevation
- Covered Patio
- Custom Site-Finish Cabinets
- Stainless Steel Appliances, Double Oven
- Upgrade Granite Kitchen Countertops
- Maestro Marble Upgrade Tops in the Master Bath & Hall Bath
- Freestanding Master Bath Tub
- Exquisite Light Fixture Upgrades and Additional Lighting Added
- Energy Efficient 16 Seer Rated HVAC
- Energy Efficient Tankless Water Heater
- And Much More!

For more information, call your Listing Agent
Curtis Abernathy, CENTURY 21 Judge Fite Co., 682.999.8191
CurtisAbernathy@judgefite.com

www.InnovationBuilders.com

Price refers to the lowest base price and does not include any options that may be shown. Price, floor plans, elevations and features will vary based on location of community. Pricing and plans are subject to change at any time. Actual square footage and dimensions will vary. 02/01/2019

